

TEST REPORT

REPORT NO.: CTNT240407008R



Product name: infrared bulb

Model No.: R40-red

Applicant: Anhuihongxindianqiyouxiangongsi

Test procedure: Entrustment Test

Shenzhen Zhongwei Testing Technology Co., Ltd.



TEST REPORT**§ 1605.3. State Standards for Non-Federally Regulated Appliances.****20 CA ADC § 1605.3****Barclays Official California Code of Regulations****Report Number** : CTNT240407008R**Date of issue** : May 08,2024

Name of Testing Laboratory Shenzhen Zhongwei Testing Technology Co., Ltd.
Room 1A106, 1/F., No.109, Lijia Road, Henggang, Henggang Street,
Longgang District, Shenzhen, Guangdong, China
preparing the Report : Tel: 086-755-28680489
E-mail: admin@ctnt-cert.com
Web: www.ctnt-cert.com

Applicant's name : Anhuihongxindianqiyouxiangongsi

Address : NO 11, Zhongyi Electronic Information Industry Park, Zhenning Road,
Heli Park, Ningguo Economic and Technological Development Zone,
Ningguo City, Xuancheng City, Anhui Province

Manufacturer Anhuihongxindianqiyouxiangongsi

Address NO 11, Zhongyi Electronic Information Industry Park, Zhenning Road,
Heli Park, Ningguo Economic and Technological Development Zone,
Ningguo City, Xuancheng City, Anhui Province

Test specification:**Standard** : 20 CA ADC § 1605.3**Test procedure** : 20 CA ADC § 1605.3(n) Luminaires and Torchieres.**Non-standard test method** : N/A**Test Report Form No.** : CEC- LAM-TRF**Test Report Form(s) Originator** : 1.0**Master TRF** : CTNT**General disclaimer:**

The test results presented in this report relate only to the object tested.

This report shall not be reproduced, except in full, without the written approval of the Issuing CTNT Testing Laboratory. The authenticity of this Test Report and its contents can be verified by contacting the CTNT, responsible for this Test Report.

Test item description infrared bulb**Model/Type reference** R40-red**Trade Mark** BONGBADA**Ratings** 120V~ 60Hz, 250W

This report may not be reproduced in part without permission to avoid ambiguous interpretation.

This report can be checked and verified in the following ways.

Tel: 0755-28680489

E-mail: admin@ctnt-cert.com

Web: www.ctnt-cert.com

Responsible Testing Laboratory (as applicable), testing procedure and testing location(s):		
Laboratory Name	Shenzhen Zhongwei Testing Technology Co., Ltd.	
Testing location/ address	Room 1A106, 1/F., No.109, Lijia Road, Henggang, Henggang Street, Longgang District, Shenzhen, Guangdong, China	
Tested by(Test Engineer).....	Jackie Chen	Jackie Chen
Reviewed By(Supervisor)	Airan Lu	Airan Lu
Approved by(Chief Engineer).....	Flight Lee	Flight Lee
Summary of testing:		
Tests performed (name of test and test clause): Determination of the result includes consideration of measurement uncertainty from the test equipment and methods. A representative sample of the product covered by this report has been tested and with the requirements of 1605.3 (n) Luminaires and Torchieres.	Testing location: Shenzhen Zhongwei Testing Technology Co., Ltd. Room 1A106, 1/F., No.109, Lijia Road, Henggang, Henggang Street, Longgang District, Shenzhen, Guangdong, China Tel: 086-755-28680489 E-mail: admin@ctnt-cert.com Web: www.ctnt-cert.com	
General conditions for measurements:		
1.Test Room The tests shall be carried out in a room that has an air speed close to the appliance under test of ≤ 0.5 m/s. The ambient temperature shall be maintained at (20 ± 5) °C throughout the test.		
2.Power supply Where this standard is referenced by an external standard or regulation that specifies a test voltage and frequency, the test voltage and frequency so defined shall be used for all tests. Where the test voltage and frequency are not defined by an external standard, the test voltage and the test frequency shall be the nominal voltage and the nominal frequency of the country for which the measurement is being determined ± 1 %.		
3. Supply voltage waveform The total harmonic content of the supply voltage when supplying the appliance under test in the specified mode shall not exceed 2 %; harmonic content is defined as the root-mean-square (r.m.s.) summation of the individual components using the fundamental as 100 %.		
4. Power measurement accuracy Precision measurement of energy consumption shall be made with a precision equal to the greater of 0.1 Watt-hour or 1% of full-scale measurement.		

This report may not be reproduced in part without permission to avoid ambiguous interpretation.

This report can be checked and verified in the following ways.

Tel: 0755-28680489

E-mail: admin@ctnt-cert.com

Web: www.ctnt-cert.com

Photo Document

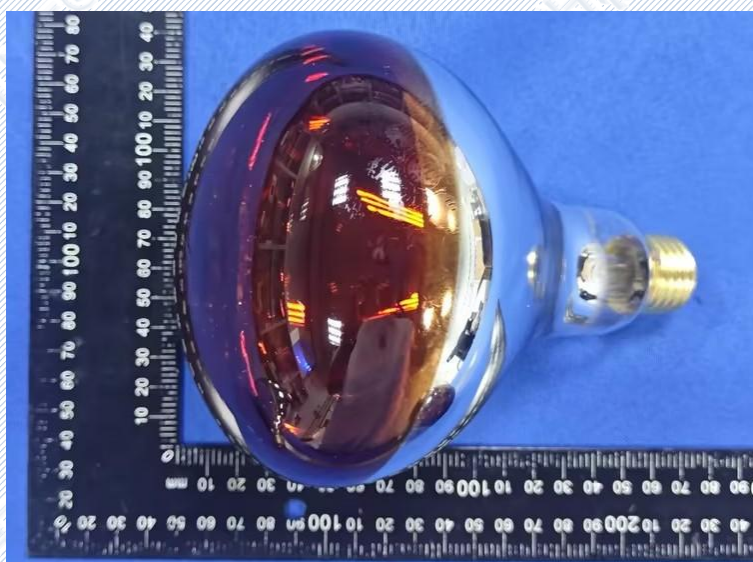

Photo 1: Sample Appearance

---END OF REPORT---

This report may not be reproduced in part without permission to avoid ambiguous interpretation.

This report can be checked and verified in the following ways.

Tel: 0755-28680489

E-mail: admin@cnt-cert.com

Web: www.cnt-cert.com